

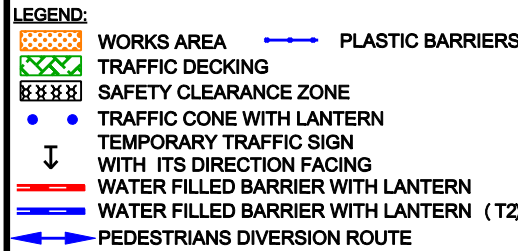

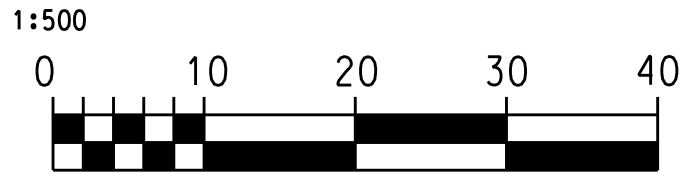
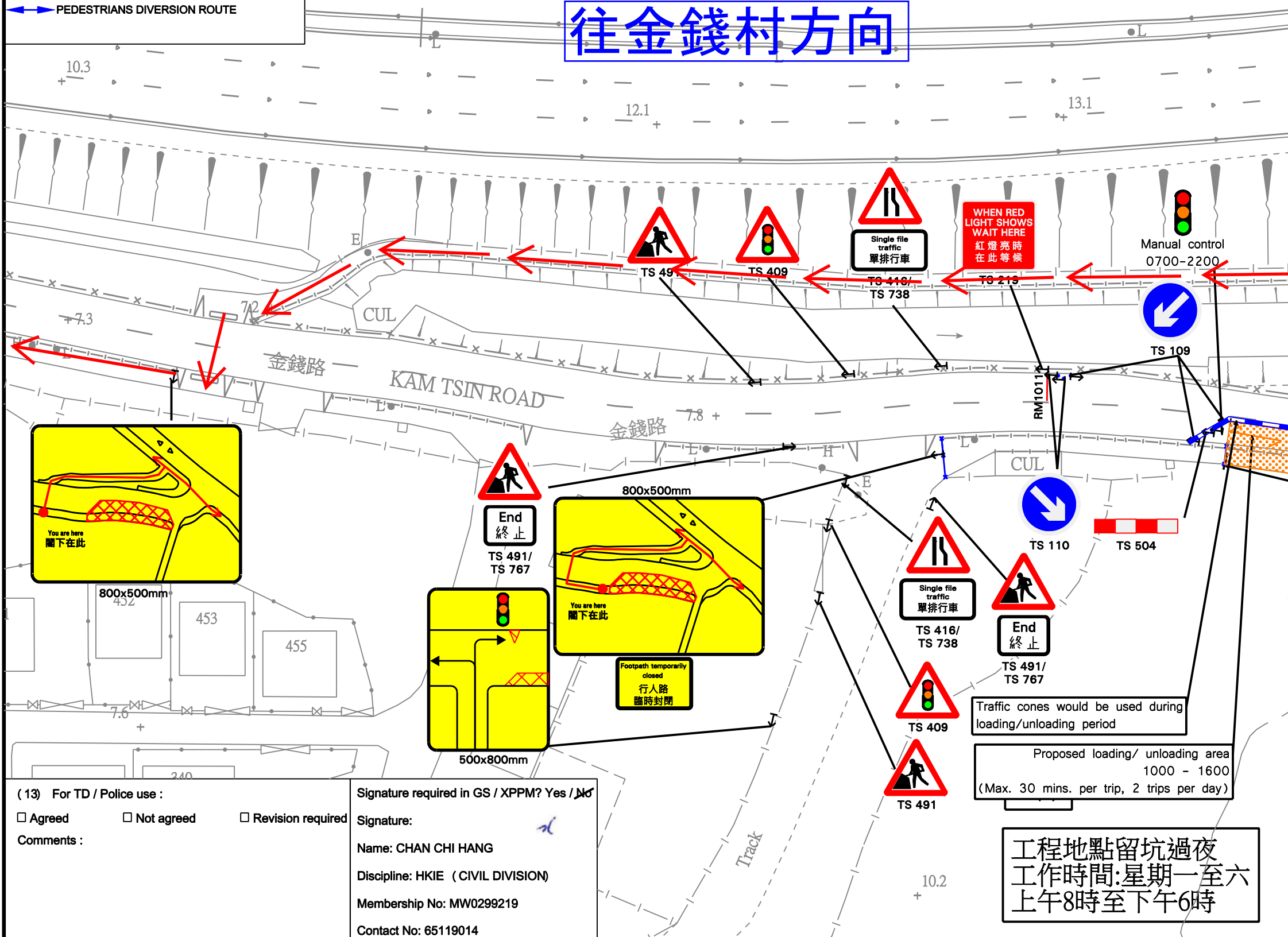

NOTES:
 1) All temporary traffic arrangements should be carried out in accordance with the "Code of Practice for the Lighting, Signing and Guarding of Road Works Fifth Issue, 2017" by Highways Department.
 2) Street furniture being removed temporarily should be reinstated after works, if necessary.
 3) The exact locations and dimensions of the proposed traffic signs might be adjusted due to the actual site conditions and subject to the agreement with HKPF/RMO during TTA implementation.
 4) For any dimension not indicated in the drawing, the size of works area and minimum clear width to be maintained should be measured by scale.

LEGEND:

 WORKS AREA PLASTIC BARRIERS
 TRAFFIC DECKING
 SAFETY CLEARANCE ZONE
 TRAFFIC CONE WITH LANTERN
 TEMPORARY TRAFFIC SIGN WITH ITS DIRECTION FACING
 WATER FILLED BARRIER WITH LANTERN
 WATER FILLED BARRIER WITH LANTERN (T2)
 PEDESTRIANS DIVERSION ROUTE



Kwu Tung
古洞
Tsung Pak Long
松柏朗
NTE/N/CasPeg-152



(1) XPMS Plan ID :
 (2) Project Office :  土木工程拓展署
Civil Engineering and Development Department
 (3) Contract No : ND/2019/02
Kwu Tung North New Development Area,
Phase 1 : Roads and Drains between Kwu Tung North
New Development Area and Shek Wu Hui
 (4) Engineer : **AECOM**
 (5) Contractor :  俊和-群利聯營體
CW-KL JV
 (6) Traffic Consultant :  Nolan Consultants Ltd.
路蘭顧問有限公司
 (7) TMLG meeting date :
 (8) Drawing No : ND201902/KTR/001-2
Temporary Traffic Arrangement
for Pre-construction Works
at Kam Tsin Road
 Date : Scale : 1:500 (A3) Case : Items :

Designed	Drawn	Checked	Approved
Date :	Date :	Date :	Date :

Rev	Amendment	Date

 (9) TTA Particulars :
 (A) Temp. NSR : Nil 8-10/17-19 7-19 7-24 24
 Net duration : _____ months / weeks / days
 (B) Temp. P/S Closure : Nil Metered Non-metered
 P/S meter nos. _____ /Non-metered:
 Total #: Metered: _____ /Non-metered:
 Net duration : _____ months / weeks / days
 (C) Temp. NLT/NRT : Nil NLT NRT
 Net duration : _____ months / weeks / days
 (D) Temp. Veh. Length prohibition : Nil >10 >8m >7m >5m
 Net duration : _____ months / weeks / days
 (E) Temp. Speed Limit (km/h) : Nil 80 70 50
 Net duration : _____ months / weeks / days
 (F) Implementation hours / days of week : Nil 24hrs 10-16 22-06 Others :
 Days of week : _____ months / weeks / days
 (G) Others / Remarks : Working hours 08-18
 Loading / unloading would be carried out within parking meter.
 (Parking fee will be paid.)
 (10) Traffic Assessments : TIA Junction Capacity Queue Length
 Swept Path Others : _____ Report ref : _____
 (11) Anticipated Programme :
 Start : Jan 2022 End : Jun 2022
 Duration of works : 6 months / weeks / days
 (12) Remarks :
 For Extension / re-endorsement. reason : _____
 Last meeting / approval date : _____
 Others : _____

(13) For TD / Police use :
 Agreed Not agreed Revision required
 Comments :

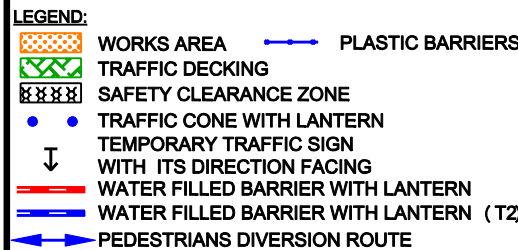

Signature required in GS / XPPM? Yes / No
 Signature: _____
 Name: CHAN CHI HANG
 Discipline: HKIE (CIVIL DIVISION)
 Membership No: MW0299219
 Contact No: 65119014

NOTES:
 1) All temporary traffic arrangements should be carried out in accordance with the "Code of Practice for the Lighting, Signing and Guarding of Road Works Fifth Issue, 2017" by Highways Department.
 2) Street furniture being removed temporarily should be reinstated after works, if necessary.
 3) The exact locations and dimensions of the proposed traffic signs might be adjusted due to the actual site conditions and subject to the agreement with HKPF/RMO during TTA implementation.
 4) For any dimension not indicated in the drawing, the size of works area and minimum clear width to be maintained should be measured by scale.

LEGEND:

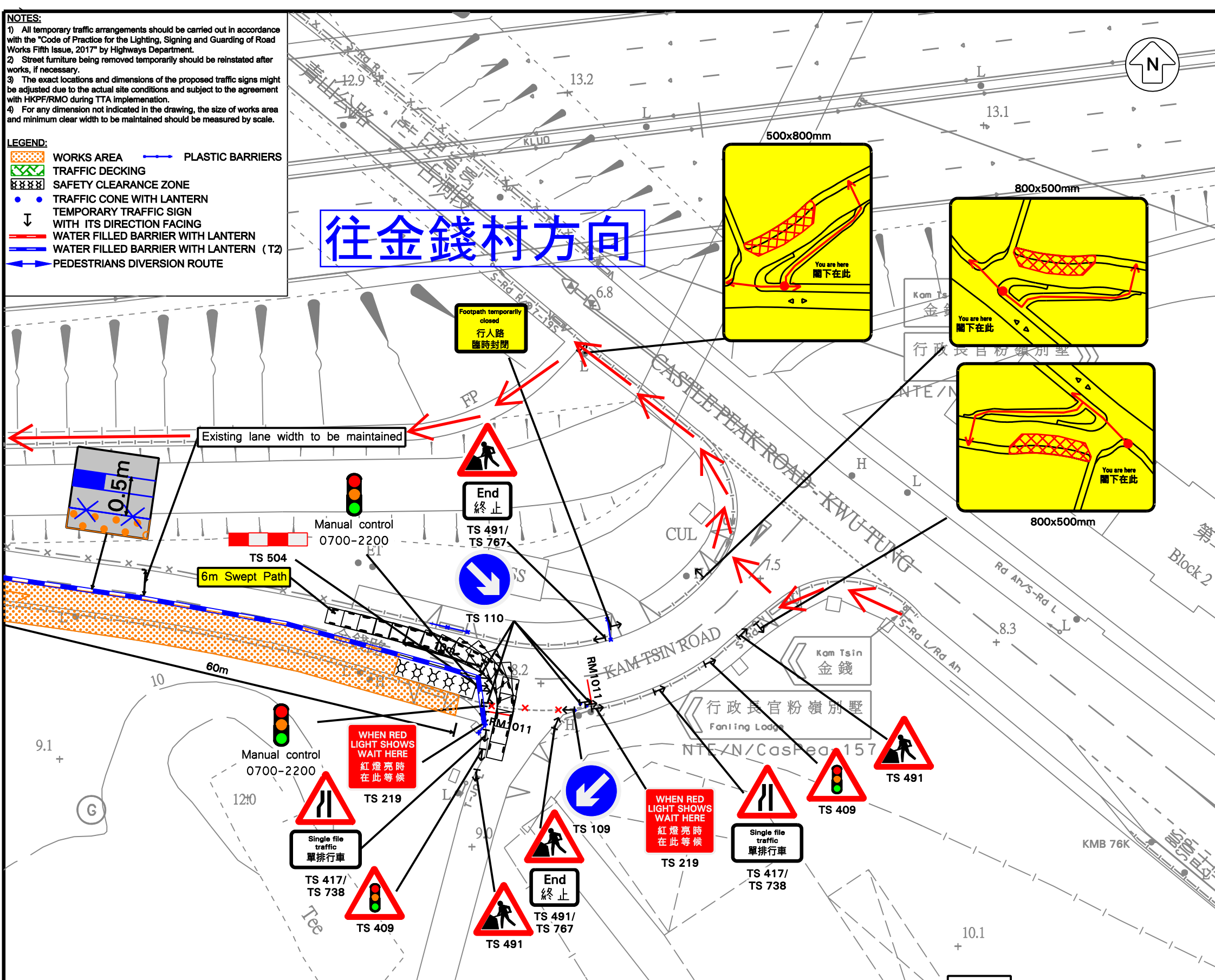
 WORKS AREA PLASTIC BARRIERS
 TRAFFIC DECKING
 SAFETY CLEARANCE ZONE
 TRAFFIC CONE WITH LANTERN
 TEMPORARY TRAFFIC SIGN WITH ITS DIRECTION FACING
 WATER FILLED BARRIER WITH LANTERN
 WATER FILLED BARRIER WITH LANTERN (T2)
 PEDESTRIANS DIVERSION ROUTE

往金錢村方向



(1) XPMS Plan ID :
 (2) Project Office :  土木工程拓展署
 Civil Engineering and Development Department
 (3) Contract No : ND/2019/02
 Kwu Tung North New Development Area,
 Phase 1 : Roads and Drains between Kwu Tung North
 New Development Area and Shek Wu Hui
 (4) Engineer : **AECOM**
 (5) Contractor :  俊和-群利聯營體
 CW-KL JV
 (6) Traffic Consultant :  Nolan Consultants Ltd.
 路蘭顧問有限公司
 (7) TMLG meeting date :
 (8) Drawing No : ND201902/KTR/001-1
 Temporary Traffic Arrangement
 for Pre-construction Works
 at Kam Tsin Road
 Date : Scale : 1:500 (A3) Case : Items :

Designed	Drawn	Checked	Approved
Date :	Date :	Date :	Date :

Rev	Amendment	Date

 (9) TTA Particulars :
 (A) Temp. NSR : Nil 8-10/17-19 7-19 7-24 24
 Net duration : _____ months / weeks / days
 (B) Temp. P/S Closure : Nil Metered Non-metered
 P/S meter nos. Total #: Metered: /Non-metered:
 Net duration : _____ months / weeks / days
 (C) Temp. NLT/NRT : Nil NLT NRT
 Net duration : _____ months / weeks / days
 (D) Temp. Veh. Length prohibition : Nil >10 >8m >7m >5m
 Net duration : _____ months / weeks / days
 (E) Temp. Speed Limit (km/h) : Nil 80 70 50
 Net duration : _____ months / weeks / days
 (F) Implementation hours / days of week :
 Nil 24hrs 10-16 22-06 Others :
 Days of week : _____ months / weeks / days
 (G) Others / Remarks : Working hours 08-18
 Loading / unloading would be carried out within parking meter.
 (Parking fee will be paid.)
 (10) Traffic Assessments :
 TIA Junction Capacity Queue Length
 Swept Path Others : Report ref :
 (11) Anticipated Programme :
 Start : Jan 2022 End : Jun 2022
 Duration of works : 6 months / weeks / days
 (12) Remarks :
 For Extension / re-endorsement. reason :
 Last meeting / approval date :
 Others :

(13) For TD / Police use :
 Agreed Not agreed Revision required
 Comments :
 Signature required in GS / XPPM? Yes / No
 Signature : 
 Name: CHAN CHI HANG
 Discipline: HKIE (CIVIL DIVISION)
 Membership No: MW0299219
 Contact No: 65119014

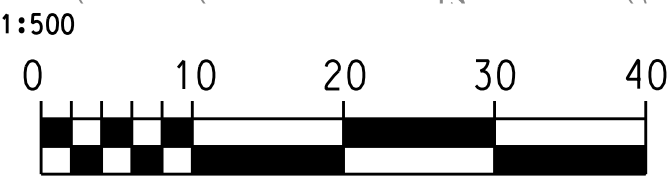

24陣
 工程地點留坑過夜
 工作時間:星期一至六
 上午8時至下午6時